

Hampshire Water Transfer and Water Recycling Project Environmental Statement - Figure 8.48 Other notable fauna local record data within the desk study area

VOLUME NUMBER: 6

PLANNING INSPECTORATE SCHEME NUMBER: WA010002

APPLICATION DOCUMENT REFERENCE: 6.3

APFP REGULATION: 5(2)(a)

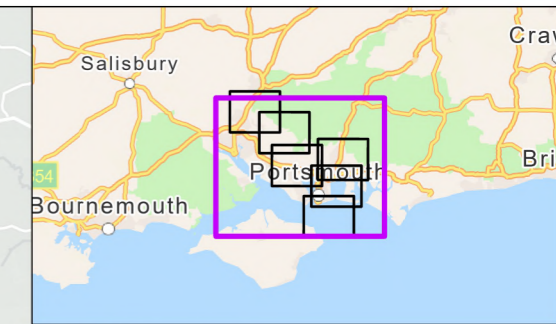
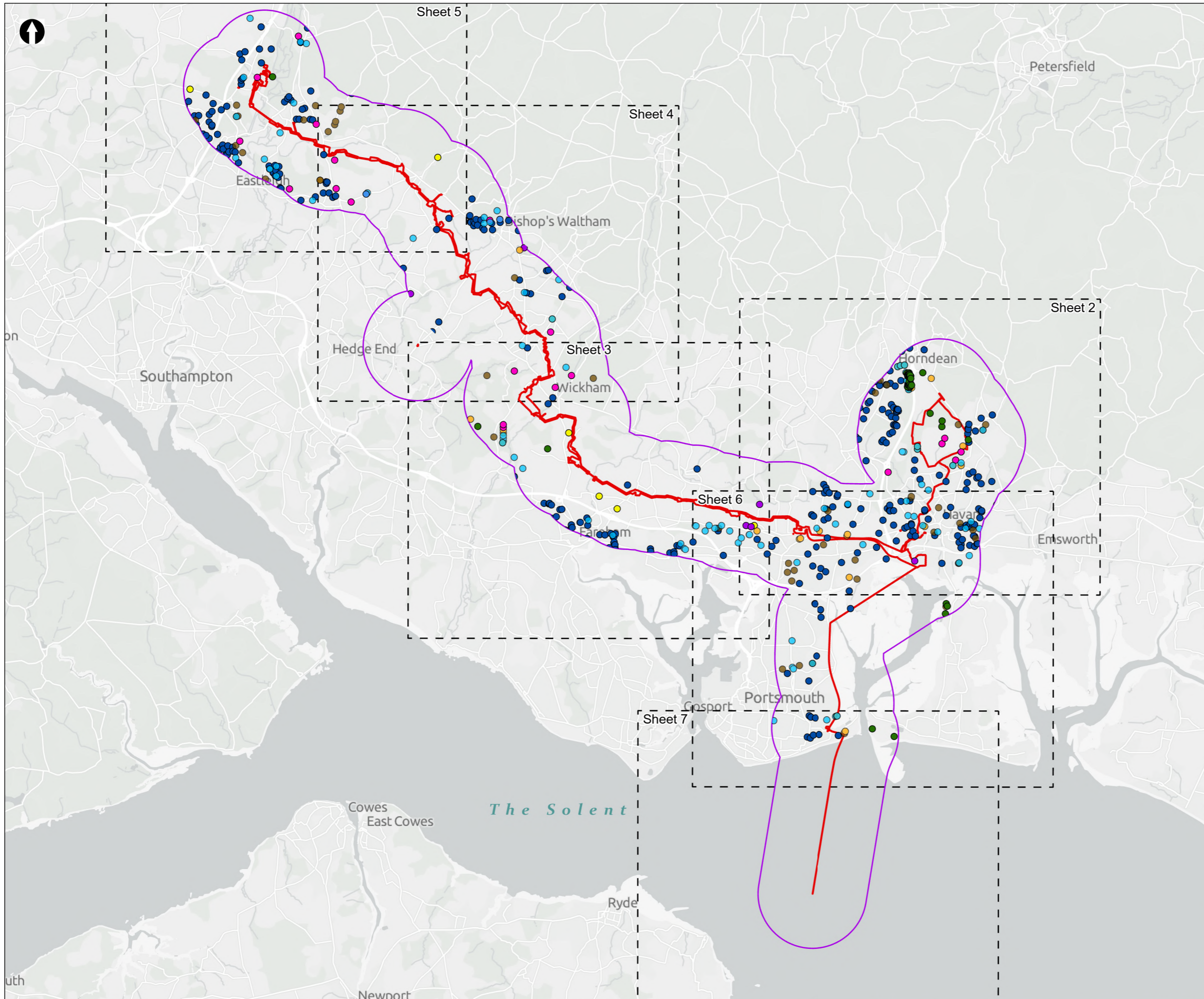
May 2026

Version 0



from
**Southern
Water** 

The Southern Water logo consists of three stylized, wavy blue lines of varying lengths, positioned to the right of the text 'Southern Water'.



Order Limits
 Other notable fauna desk study area
 Sheet Extent Boxes 1:40K

Other notable fauna

- Adder
- Common Lizard
- Common Toad
- Grass Snake
- Slow-worm
- Harvest Mouse
- Brown Hare
- West European Hedgehog

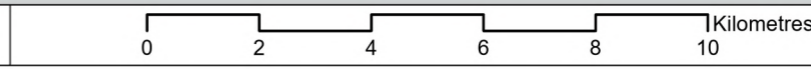
Coordinate system: British National Grid; Datum: OSGB 1936
 Data sources: © Crown copyright and database rights 2026 Ordnance Survey 0100031673. Sources: Esri, TomTom, Garmin, FAO, NOAA, USGS, © OpenStreetMap contributors, and the GIS User Community, Contains OS data © Crown Copyright and database right 2026. Contains data from OS Zoomstack

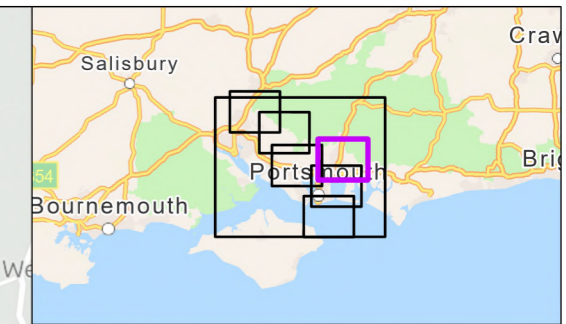
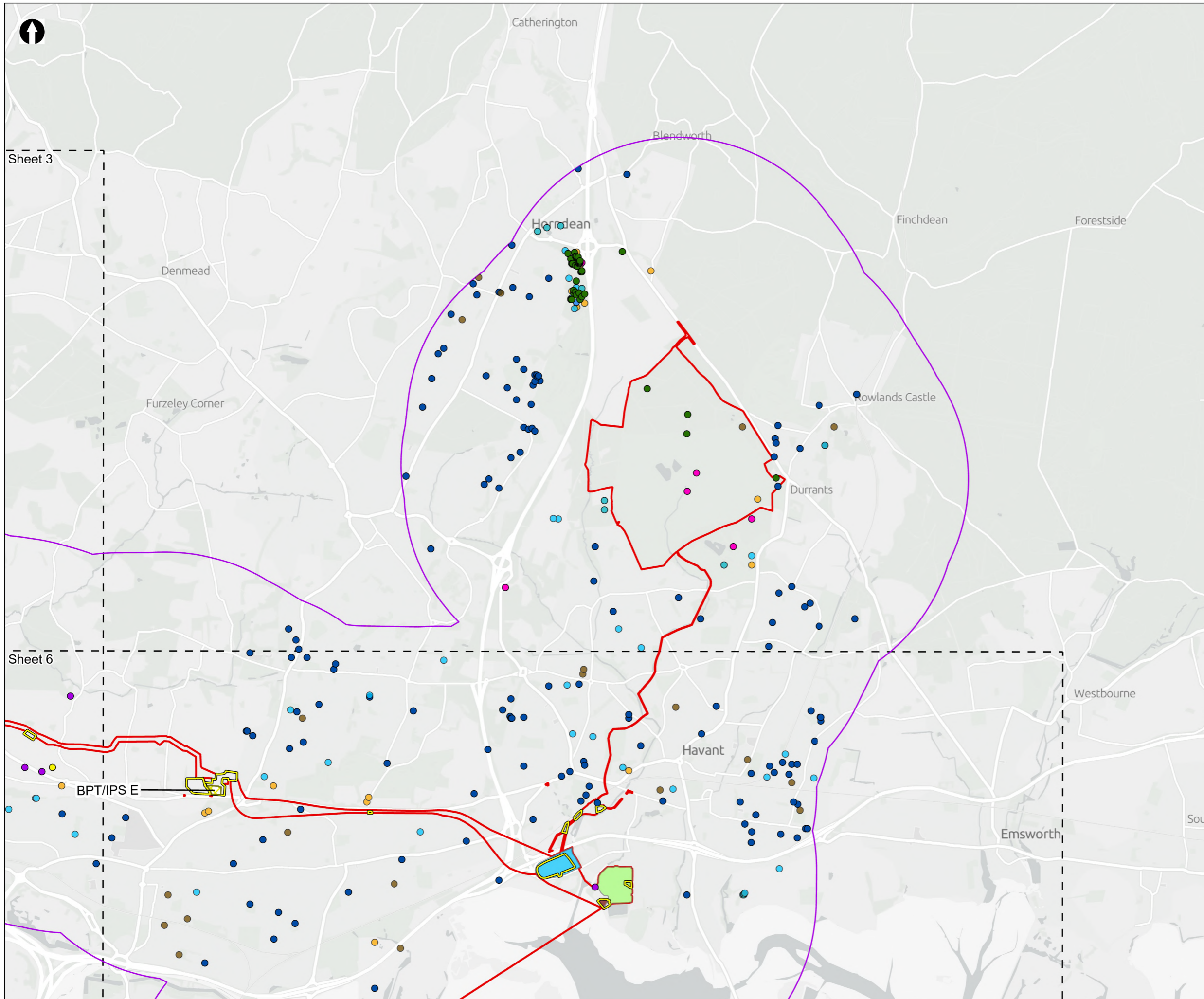
PROJECT TITLE
 Hampshire Water Transfer and Water Recycling Project



Figure 8.48
 Other notable fauna local record data within the desk study area
 Sheet 1 of 7

Drawn MW	GIS Checked DL	Checked MP	Approved AK
Scale at A3 1:135,000	Status Final	Revision 05	Security STD





- Order Limits
- Other notable fauna desk study area
- Sheet Extent Boxes 1:40K
- Construction compounds
- Proposed Development components**
- Budds Farm Wastewater Treatment Works
- Limits of Deviation for Budds Farm Pumping Station
- Water Recycling Plant site
- Above Ground Plant**
- Break Pressure Tank & Intermediate Pumping Station
- Other notable fauna**
- Adder
- Common Lizard
- Common Toad
- Grass Snake
- Slow-worm
- Harvest Mouse
- Brown Hare
- West European Hedgehog

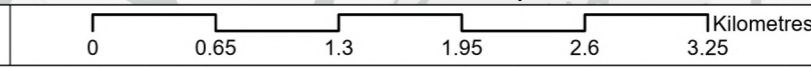
Coordinate system: British National Grid; Datum: OSGB 1936
 Data sources: © Crown copyright and database rights 2026 Ordnance Survey 0100031673. Sources: Esri, TomTom, Garmin, FAO, NOAA, USGS, © OpenStreetMap contributors, and the GIS User Community, Contains OS data © Crown Copyright and database right 2026. Contains data from OS Zoomstack

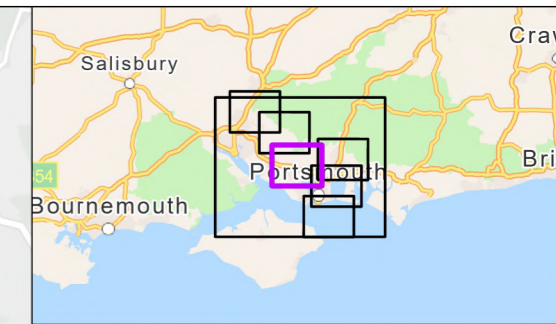
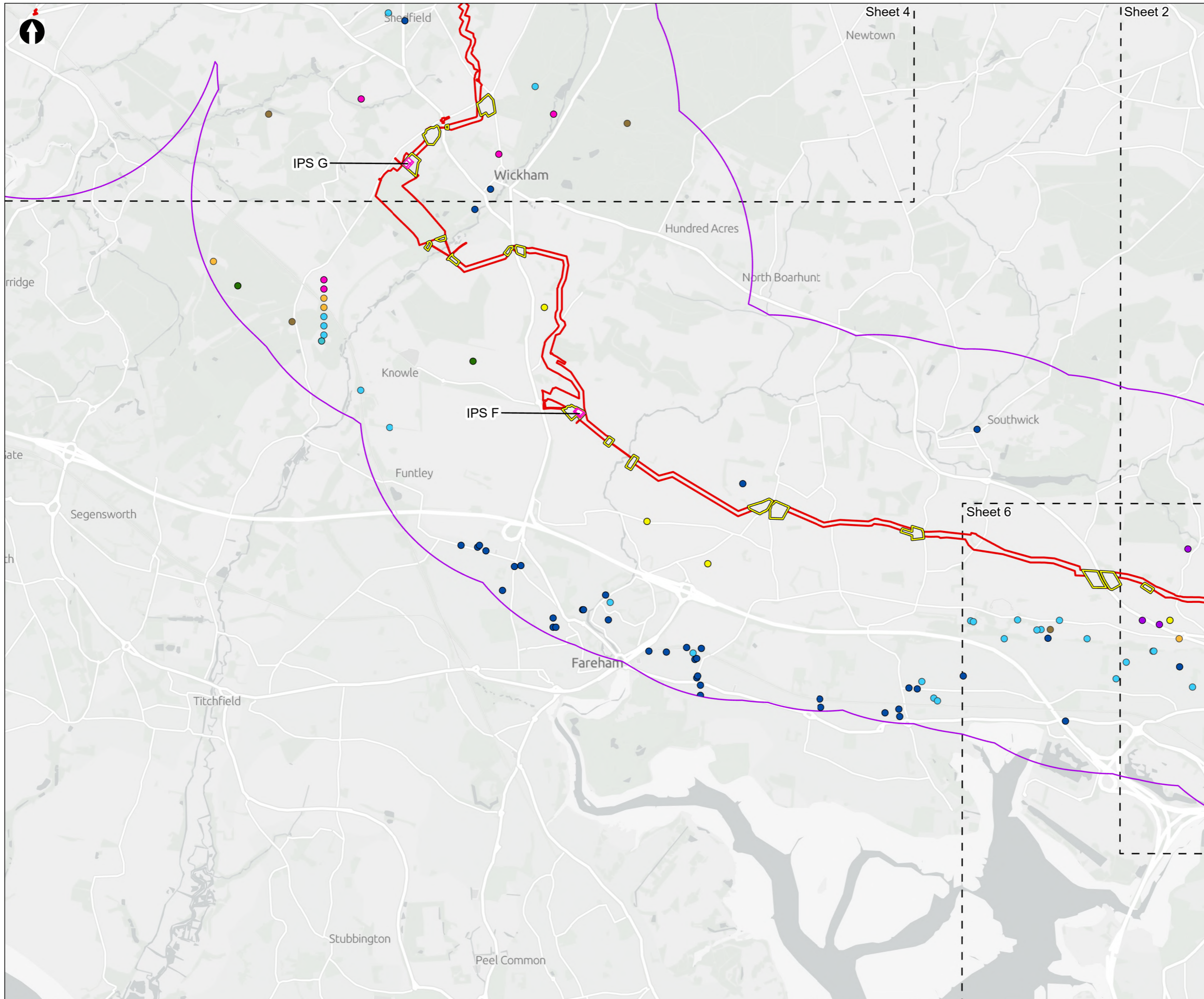
PROJECT TITLE
 Hampshire Water Transfer and Water Recycling Project



Figure 8.48
 Other notable fauna local record data within the desk study area
 Sheet 2 of 7

Drawn MW	GIS Checked DL	Checked MP	Approved AK
Scale at A3 1:40,000	Status Final	Revision 05	Security STD





- Order Limits
- Other notable fauna desk study area
- Sheet Extent Boxes 1:40K
- Construction compounds
- Above Ground Plant**
- Intermediate Pumping Station
- Other notable fauna**
- Adder
- Common Lizard
- Common Toad
- Grass Snake
- Slow-worm
- Harvest Mouse
- Brown Hare
- West European Hedgehog

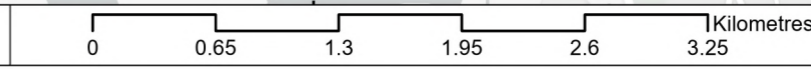
Coordinate system: British National Grid; Datum: OSGB 1936
 Data sources: © Crown copyright and database rights 2026 Ordnance Survey 0100031673. Sources: Esri, TomTom, Garmin, FAO, NOAA, USGS, © OpenStreetMap contributors, and the GIS User Community, Contains OS data © Crown Copyright and database right 2026. Contains data from OS Zoomstack

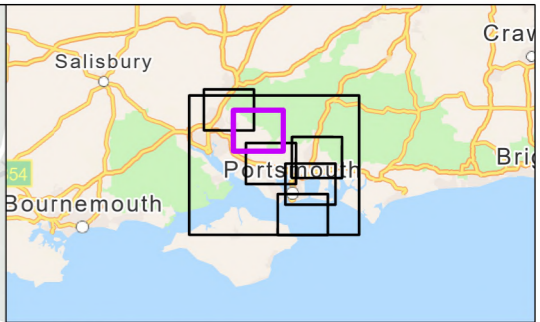
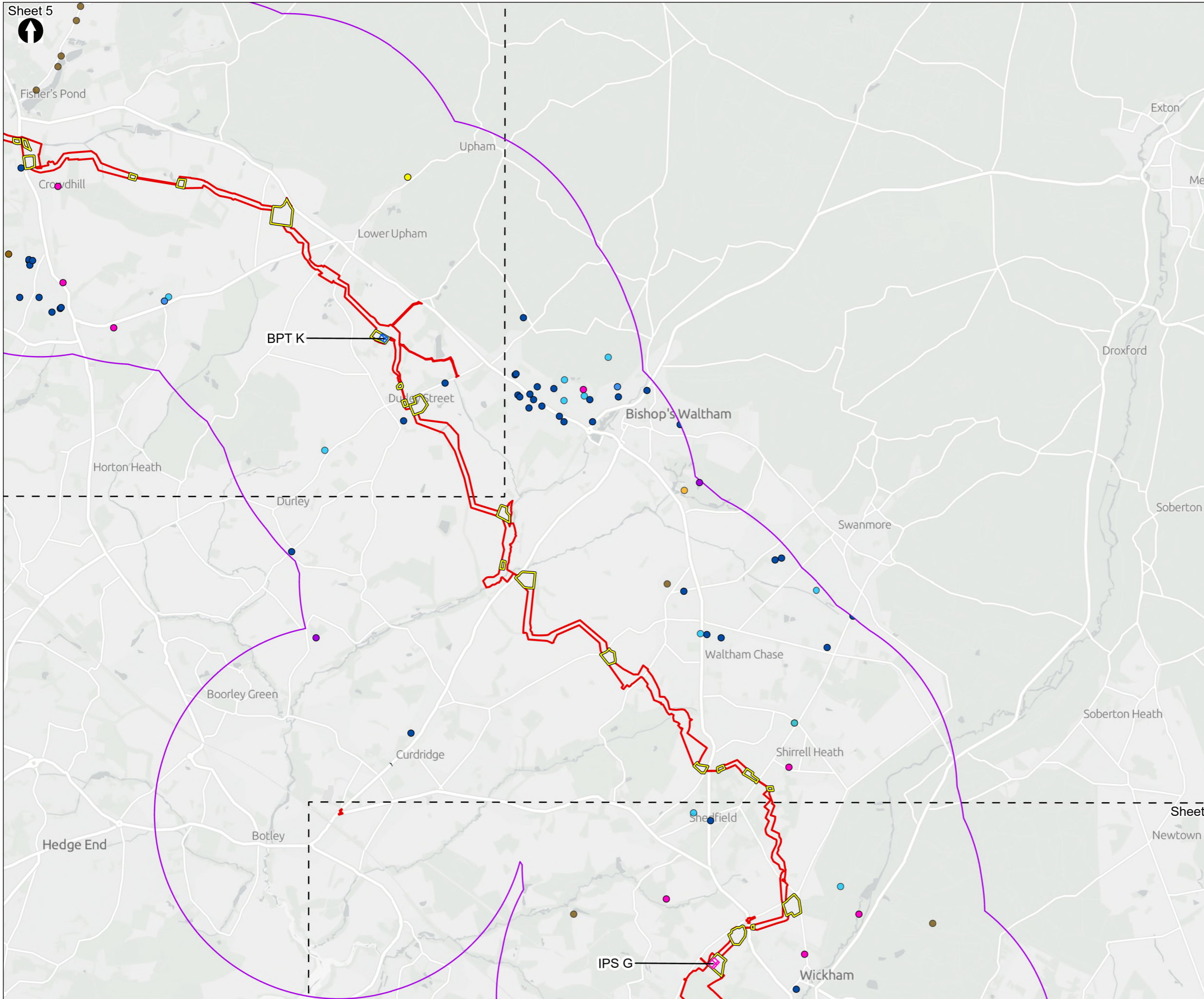
PROJECT TITLE
 Hampshire Water Transfer and Water Recycling Project



Figure 8.48
 Other notable fauna local record data within the desk study area
 Sheet 3 of 7

Drawn MW	GIS Checked DL	Checked MP	Approved AK
Scale at A3 1:40,000	Status Final	Revision 05	Security STD





- Order Limits
- Other notable fauna desk study area
- Sheet Extent Boxes 1:40K
- Construction compounds
- Above Ground Plant**
- Break Pressure Tank
- Intermediate Pumping Station
- Other notable fauna**
- Common Lizard
- Common Toad
- Grass Snake
- Slow-worm
- Harvest Mouse
- Brown Hare
- West European Hedgehog

Coordinate system: British National Grid; Datum: OSGB 1936
 Data sources: © Crown copyright and database rights 2026 Ordnance Survey 0100031673. Sources: Esri, TomTom, Garmin, FAO, NOAA, USGS, © OpenStreetMap contributors, and the GIS User Community, Contains OS data © Crown Copyright and database right 2026. Contains data from OS Zoomstack

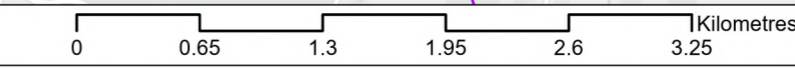
PROJECT TITLE
 Hampshire Water Transfer and Water Recycling Project

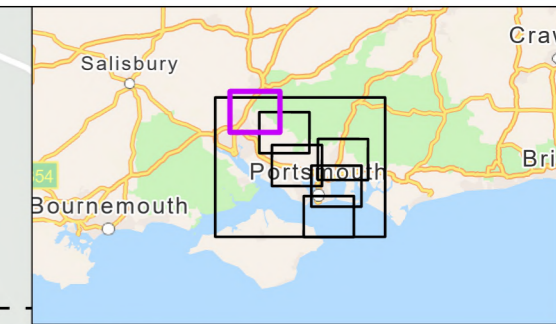
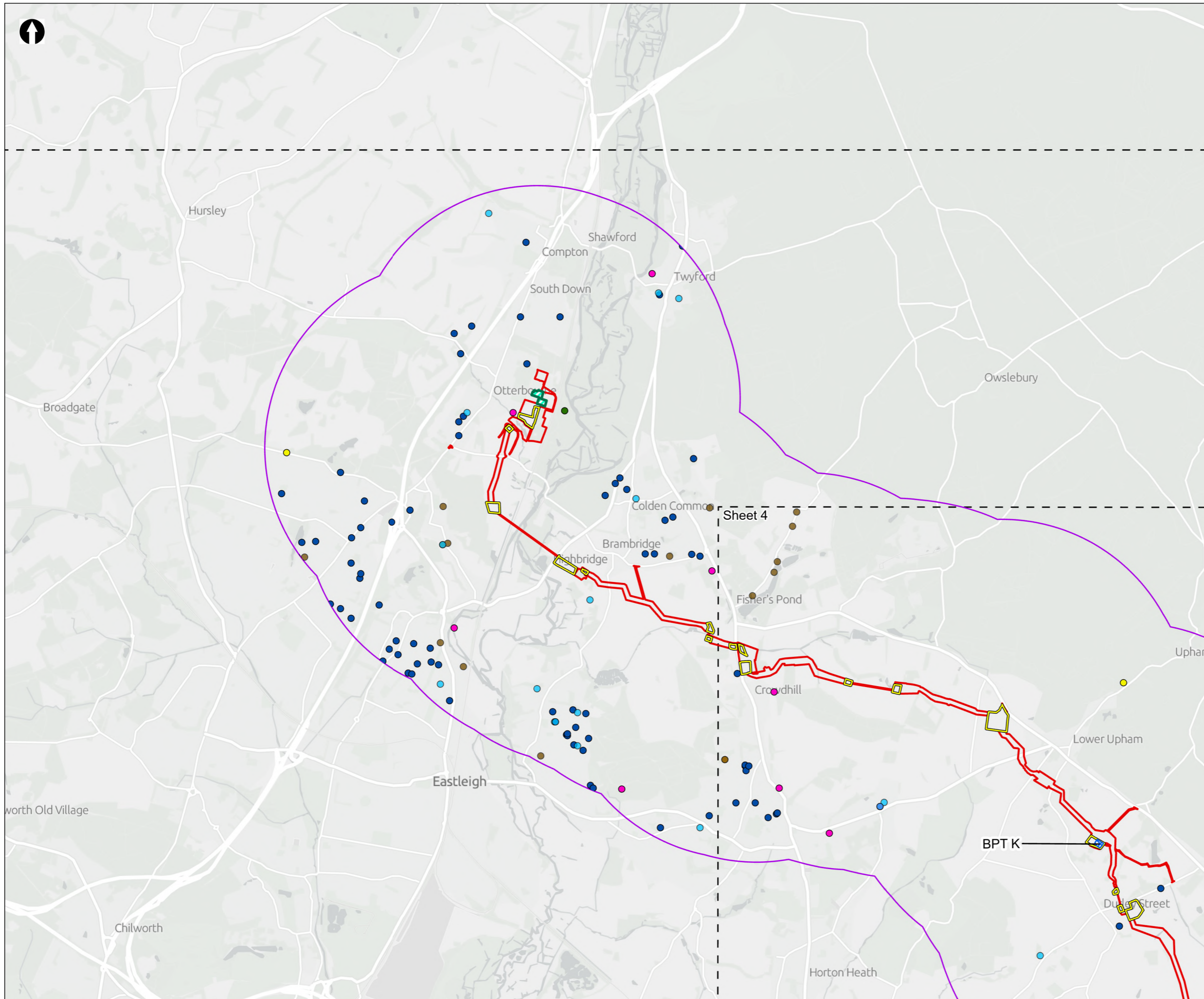


Figure 8.48
 Other notable fauna local record data within the desk study area
 Sheet 4 of 7

Drawn MW	GIS Checked DL	Checked MP	Approved AK
Scale at A3 1:40,000	Status Final	Revision 05	Security STD

Drawing Number
PC5223-RHD-ES-ZZ-D-Z-0072





- Order Limits
- Other notable fauna desk study area
- Sheet Extent Boxes 1:40K
- Construction compounds
- Limits of Deviation for Otterbourne INNS Treatment Plant
- Above Ground Plant**
- Break Pressure Tank
- Other notable fauna**
- Adder
- Common Lizard
- Common Toad
- Grass Snake
- Slow-worm
- Brown Hare
- West European Hedgehog

Coordinate system: British National Grid; Datum: OSGB 1936
 Data sources: © Crown copyright and database rights 2026 Ordnance Survey 0100031673. Sources: Esri, TomTom, Garmin, FAO, NOAA, USGS, © OpenStreetMap contributors, and the GIS User Community, Contains OS data © Crown Copyright and database right 2026. Contains data from OS Zoomstack

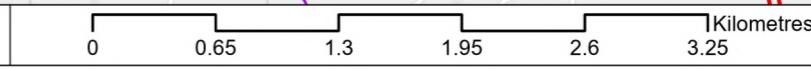
PROJECT TITLE
 Hampshire Water Transfer and Water Recycling Project

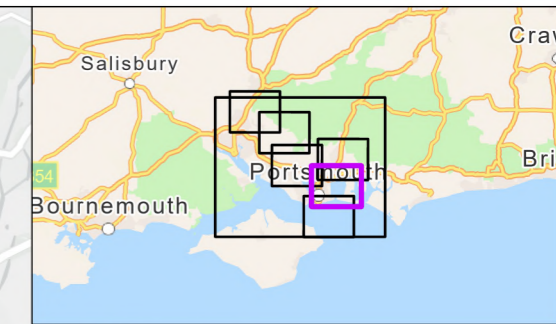
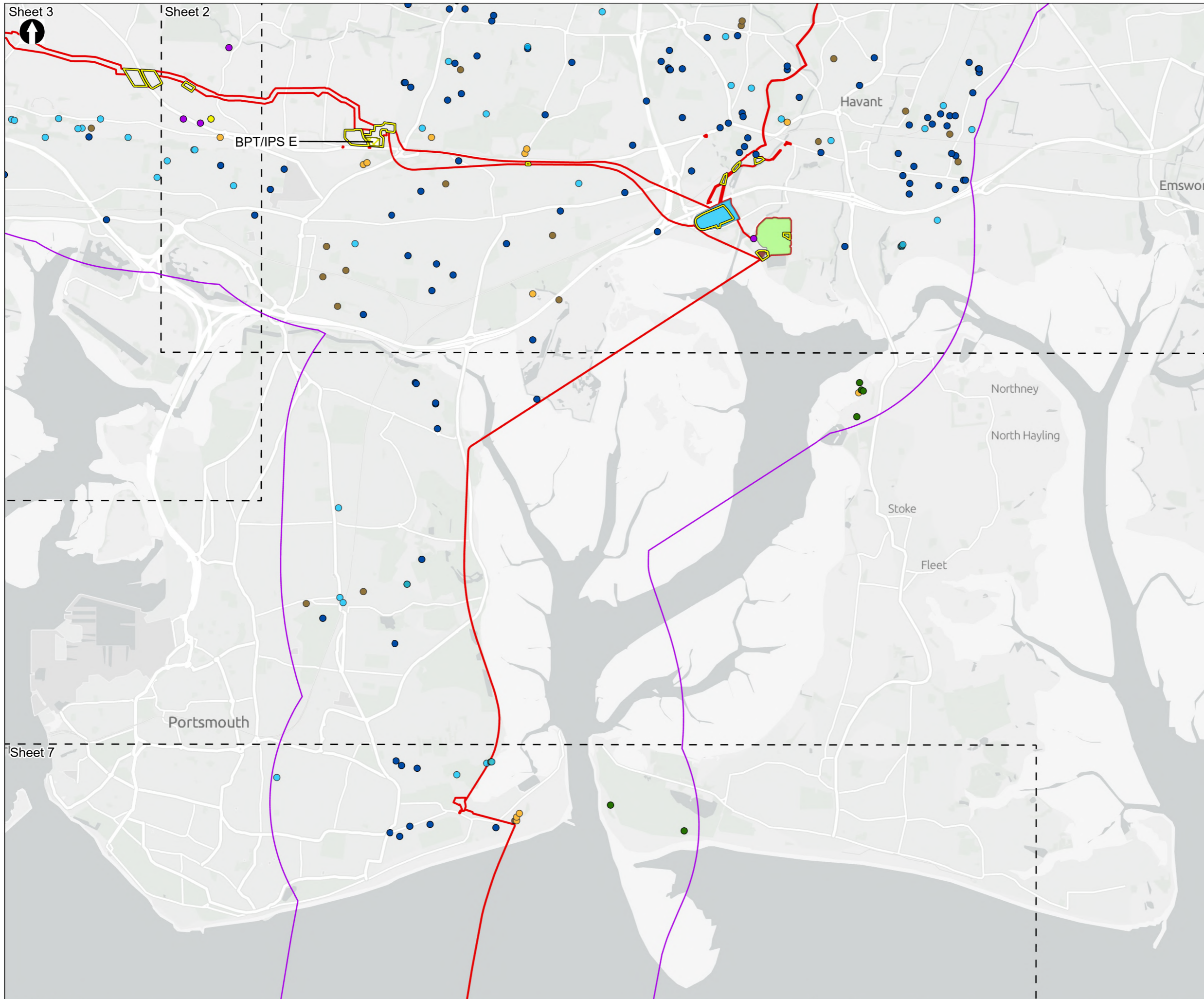


Figure 8.48
 Other notable fauna local record data within the desk study area
 Sheet 5 of 7

Drawn MW	GIS Checked DL	Checked MP	Approved AK
Scale at A3 1:40,000	Status Final	Revision 05	Security STD

Drawing Number
PC5223-RHD-ES-ZZ-D-Z-0072





- Order Limits
- Other notable fauna desk study area
- Sheet Extent Boxes 1:40K
- Construction compounds
- Proposed Development components**
- Budds Farm Wastewater Treatment Works
- Limits of Deviation for Budds Farm Pumping Station
- Water Recycling Plant site
- Above Ground Plant**
- Break Pressure Tank & Intermediate Pumping Station
- Other notable fauna**
- Adder
- Common Lizard
- Common Toad
- Slow-worm
- Harvest Mouse
- Brown Hare
- West European Hedgehog

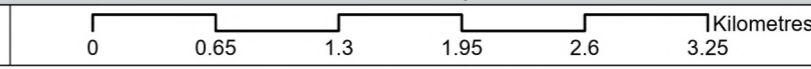
Coordinate system: British National Grid; Datum: OSGB 1936
 Data sources: © Crown copyright and database rights 2026 Ordnance Survey 0100031673. Sources: Esri, TomTom, Garmin, FAO, NOAA, USGS, © OpenStreetMap contributors, and the GIS User Community, Contains OS data © Crown Copyright and database right 2026. Contains data from OS Zoomstack

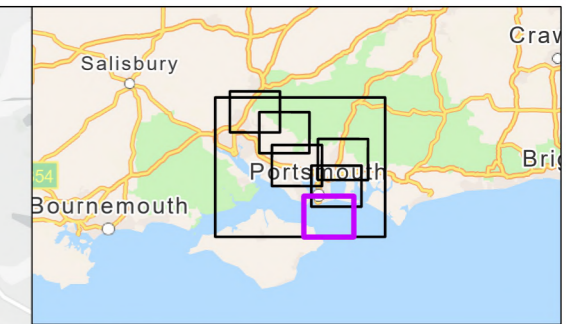
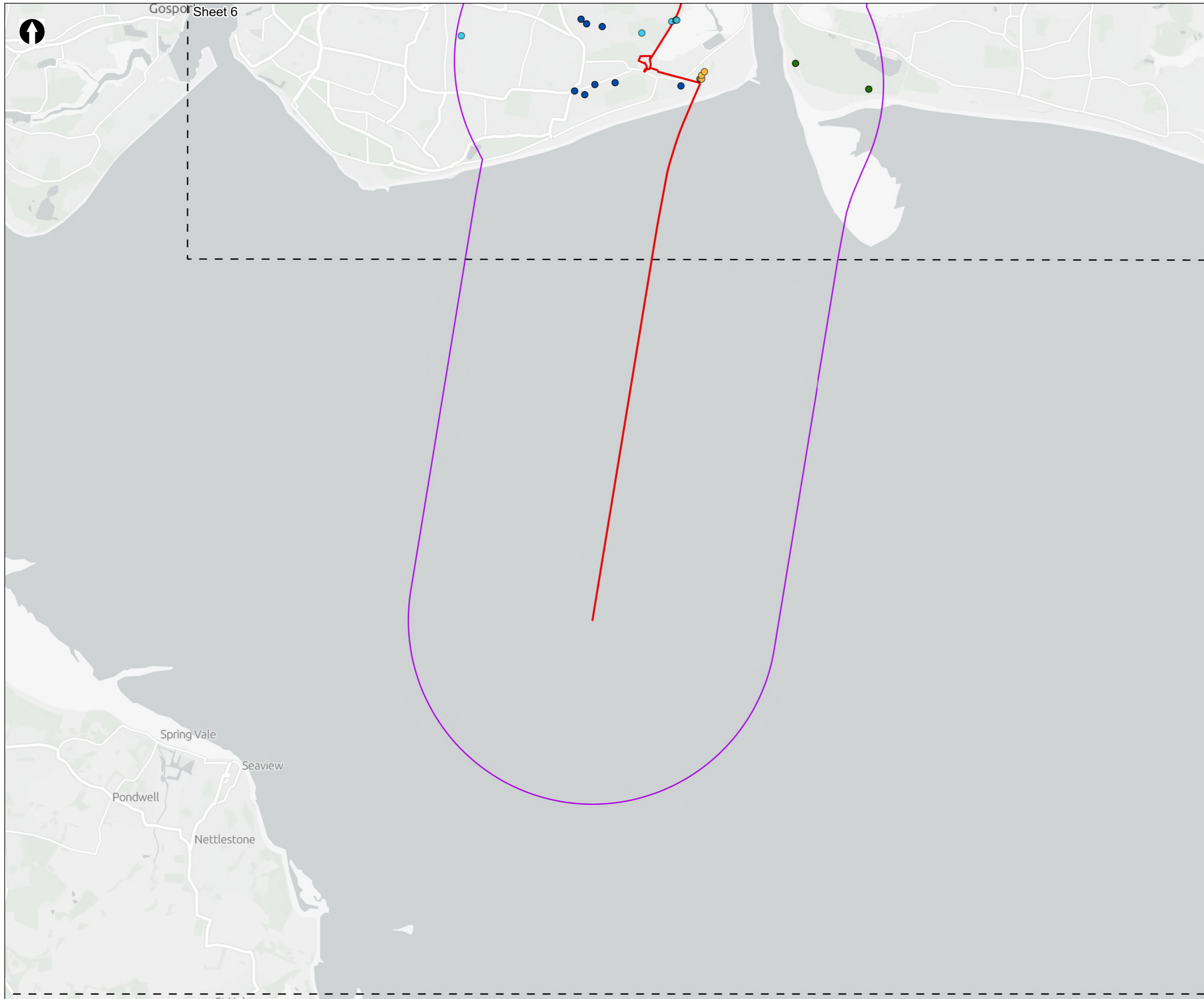
PROJECT TITLE
 Hampshire Water Transfer and Water Recycling Project



Figure 8.48
 Other notable fauna local record data within the desk study area
 Sheet 6 of 7

Drawn MW	GIS Checked DL	Checked MP	Approved AK
Scale at A3 1:40,000	Status Final	Revision 05	Security STD





Order Limits
 Other notable fauna desk study area
 Sheet Extent Boxes 1:40K

Other notable fauna

- Adder
- Common Lizard
- Slow-worm
- West European Hedgehog

Coordinate system: British National Grid; Datum: OSGB 1936
 Data sources: © Crown copyright and database rights 2026 Ordnance Survey 0100031673. Sources: Esri, TomTom, Garmin, FAO, NOAA, USGS, © OpenStreetMap contributors, and the GIS User Community, Contains OS data © Crown Copyright and database right 2026. Contains data from OS Zoomstack

PROJECT TITLE
 Hampshire Water Transfer and Water Recycling Project



Figure 8.48
 Other notable fauna local record data within the desk study area
 Sheet 7 of 7

Drawn MW	GIS Checked DL	Checked MP	Approved AK
Scale at A3 1:40,000	Status Final	Revision 05	Security STD

